

PREPARED FOR
KEEFE REAL ESTATE

ORDERED BY
KRIS KUKLA

PLAT OF SURVEY

- OF -

Lots 7452 through 7461, inclusive, Block 128, Lake Como Beach
Subdivision, according to the recorded plat thereof. Said land
being in the Town of Geneva, Walworth County, Wisconsin.

PATHFINDER SURVEYING
(a NMB Company)
P.O BOX 322
LAKE GENEVA, WI. 53147
WWW.PATHFINDERSURVEYING.NET
262-248-8303

WOODLAND DRIVE
(40' WIDE)

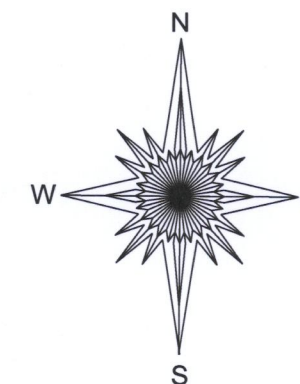

- () = recorded as
- ⊠ = power pole
- = found iron pipe
- OH— = overhead wires
- = communication box
- ▶ = flag pole
- = guy wire
- ⊙ = gas meter
- ⊗ = electric pedestal
- ⊙ = well
- X— = fence
- ⊠ = electric meter
- ⊠ = sign

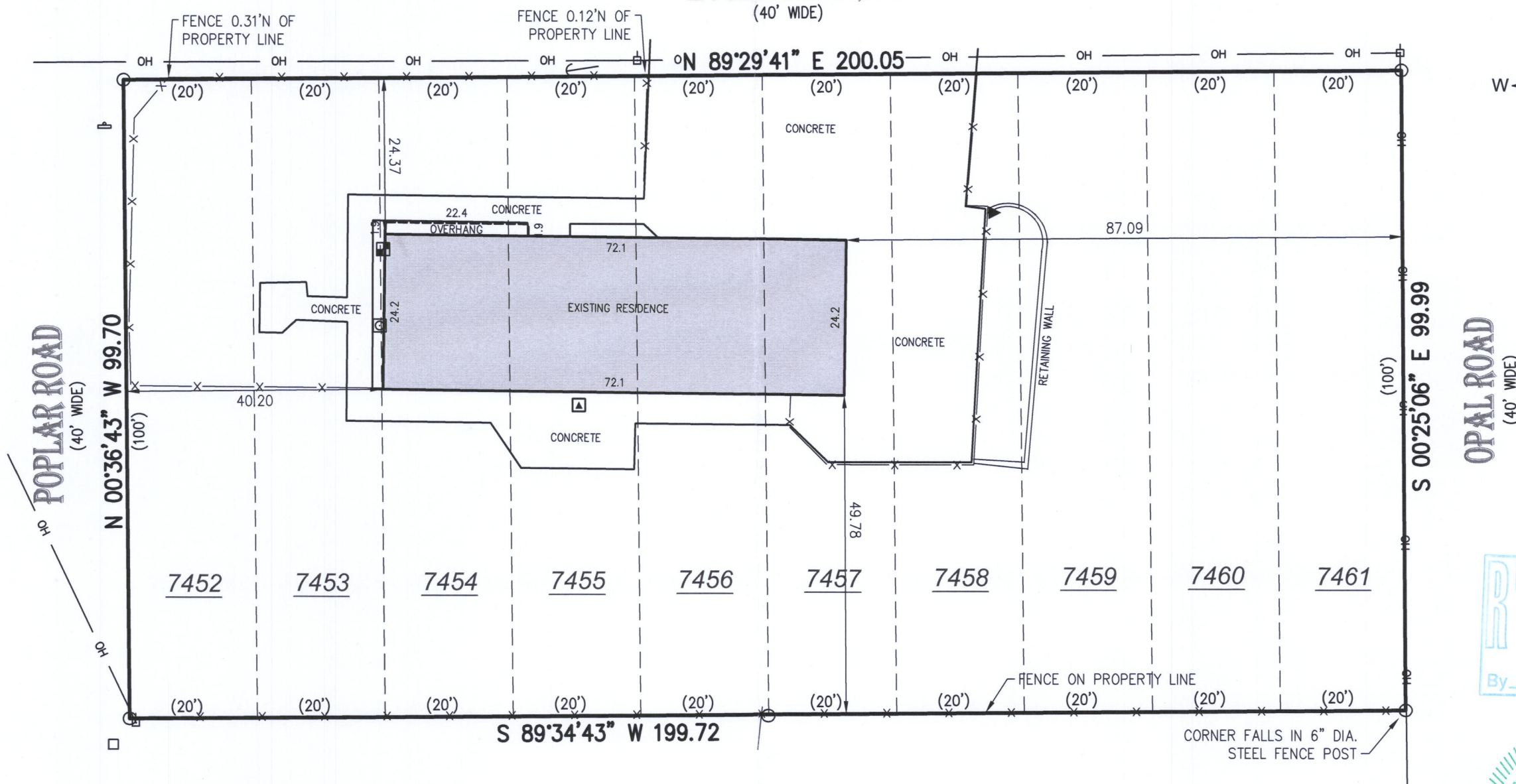

SCALE 1" = 20'

JOB # 2018.0126.01

TAX ID # JLCB 01583

I hereby certify that I have surveyed the above- described property and the above map is a true representation thereof and shows the size and location of the property, its exterior boundaries, the location and dimensions of all structures thereon, fences, apparent easements and roadways and visible encroachments if any to the best of my knowledge and belief.

This survey is made for the present owners of the property, and those who purchase, mortgage, or guarantee the title thereto, within one year from the date hereof.

DATED THIS 3RD DAY OF MAY, 2018.

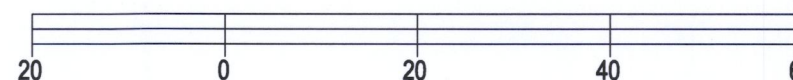

BASIS OF BEARING OF THIS PLAT: THE US STATE PLANE
COORDINATE SYSTEM SOUTH ZONE, NAD 83. WISCORS.

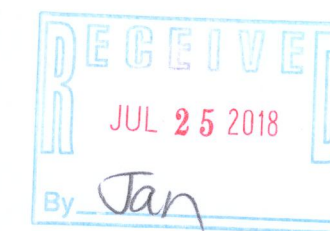

Mark R. Madsen
MARK R. MADSEN S - 2271
Wisconsin Professional Land Surveyor

JLCB-1583

217-4471